

KOLB LAND CONSULTING, INC.
LAND SURVEYING • SUBDIVIDING • LAND PLANNING

929 WILLIAMS STREET

LAKE GENEVA, WISCONSIN 53147

414-248-3697

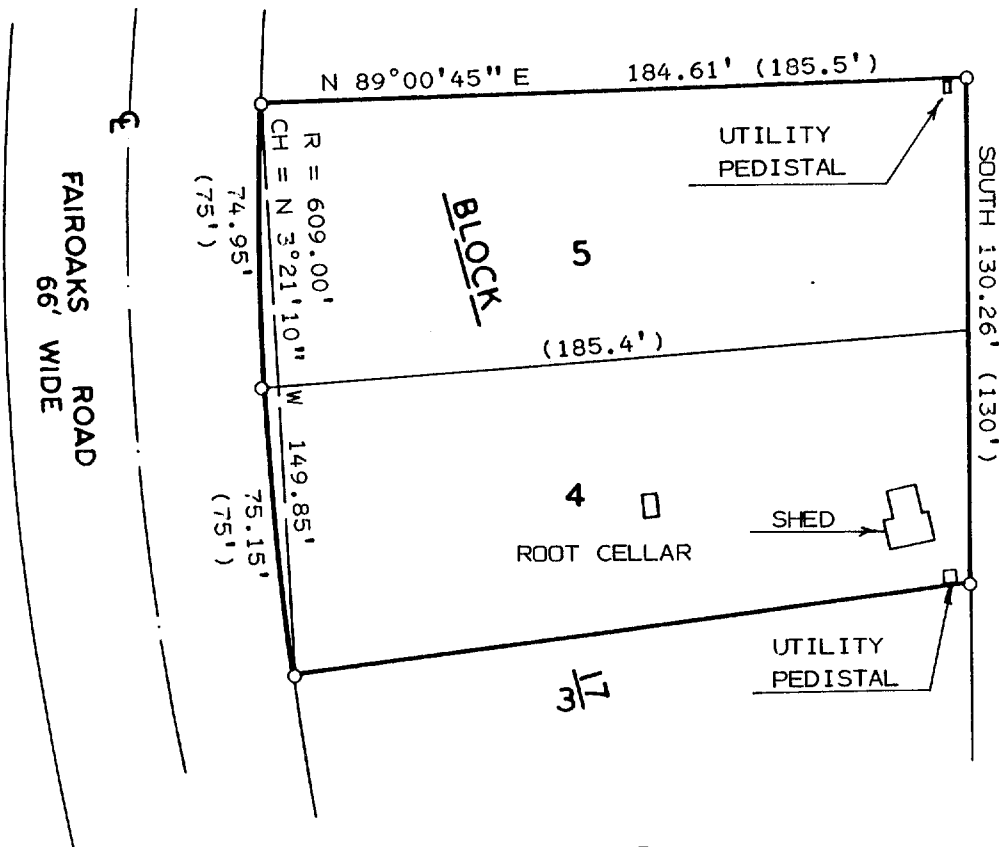

PLAT OF SURVEY OF

NOTE: THE EAST LINE OF BLOCK
17 IS ASSUMED NORTH-SOUTH.

NOTE: RELOCATED ALL PROPERTY
CORNERS SEPTEMBER 21, 1992.

LOT 4 AND 5, BLOCK 17 OF WOODDALE ADDITION,
A SUBDIVISION LOCATED IN T1N, R17E, TOWN
OF LINN, WALWORTH COUNTY, WISCONSIN.

ORDERED BY: KELLEY FRANK
RT.1 BOX 920
LAKE GENEVA, WI. 53147

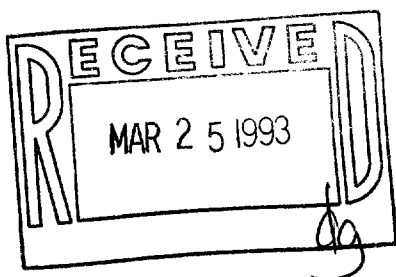

SCALE: 1" = 50'

- IRON PIPE FOUND
() - AS RECORDED

I HEREBY CERTIFY THAT I HAVE SURVEYED THE
ABOVE DESCRIBED PROPERTY AND THAT THE ABOVE
MAP IS A TRUE REPRESENTATION THEREOF AND
SHOWS THE SIZE AND LOCATION OF THE PROPERTY,
ITS EXTERIOR BOUNDARIES, THE LOCATION OF ALL
VISIBLE STRUCTURES AND DIMENSIONS OF ALL
PRINCIPAL BUILDINGS THEREON, BOUNDARY FENCES,
APPARENT EASEMENTS, ROADWAYS AND VISIBLE
ENCROACHMENTS, IF ANY, TO THE BEST OF MY
KNOWLEDGE AND BELIEF.

THIS SURVEY IS MADE FOR THE USE OF THE
PRESENT OWNERS OF THE PROPERTY, AND ALSO
THOSE WHO PURCHASE, MORTGAGE, OR GUARANTEE
THE TITLE THERETO WITHIN ONE (1) YEAR FROM
DATE HEREOF. THIS SURVEY IS NOT VALID UNLESS
THE SURVEYOR'S SIGNATURE IS IN RED.

HAROLD H. KOLB

WISCONSIN REGISTERED LAND SURVEYOR, S-187

DATE SEPT. 21, 1992

REVISED _____

REVISED _____

IWL-81A1

117-1286